

LEVEL_00

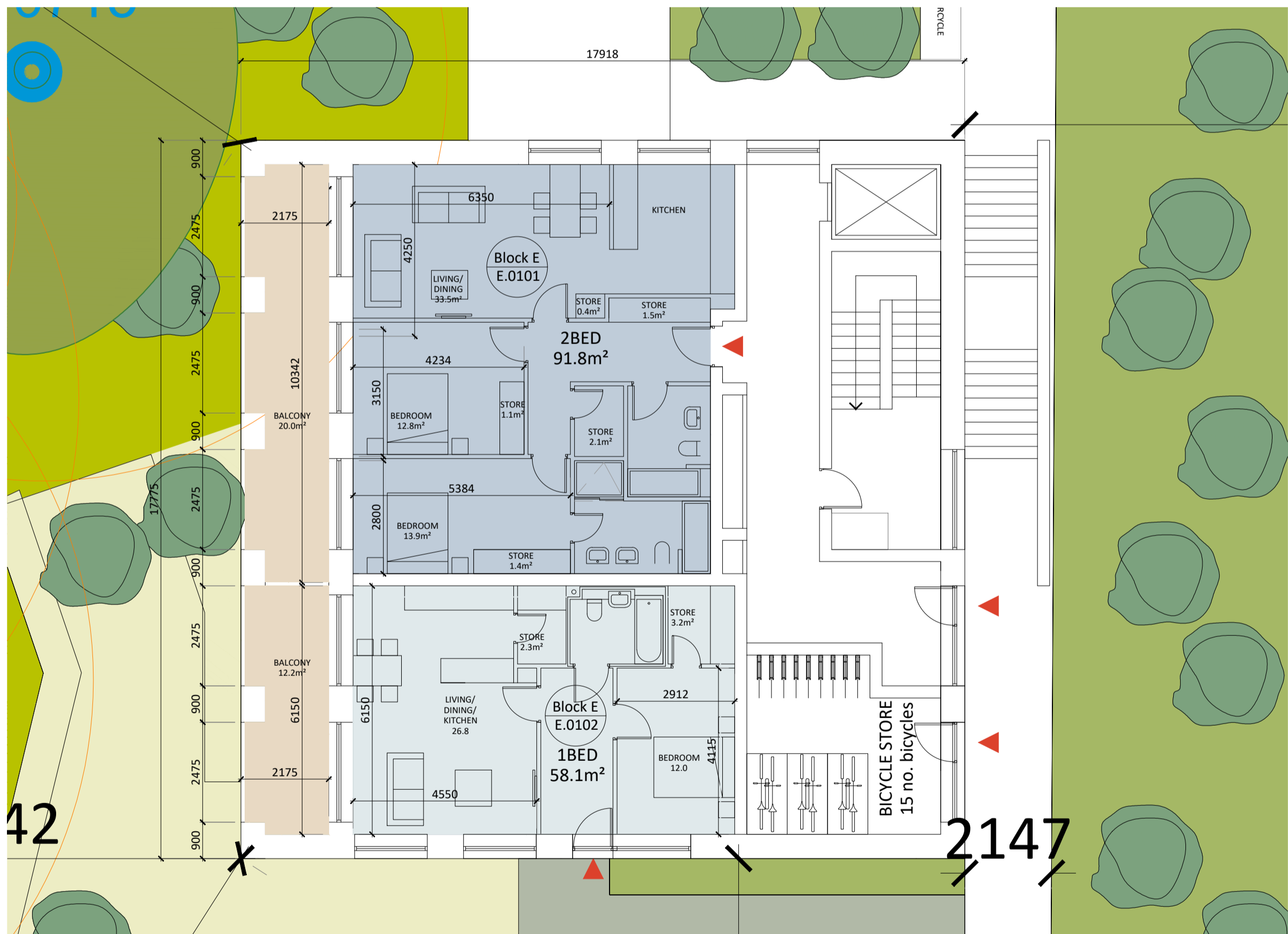

LEVEL_01

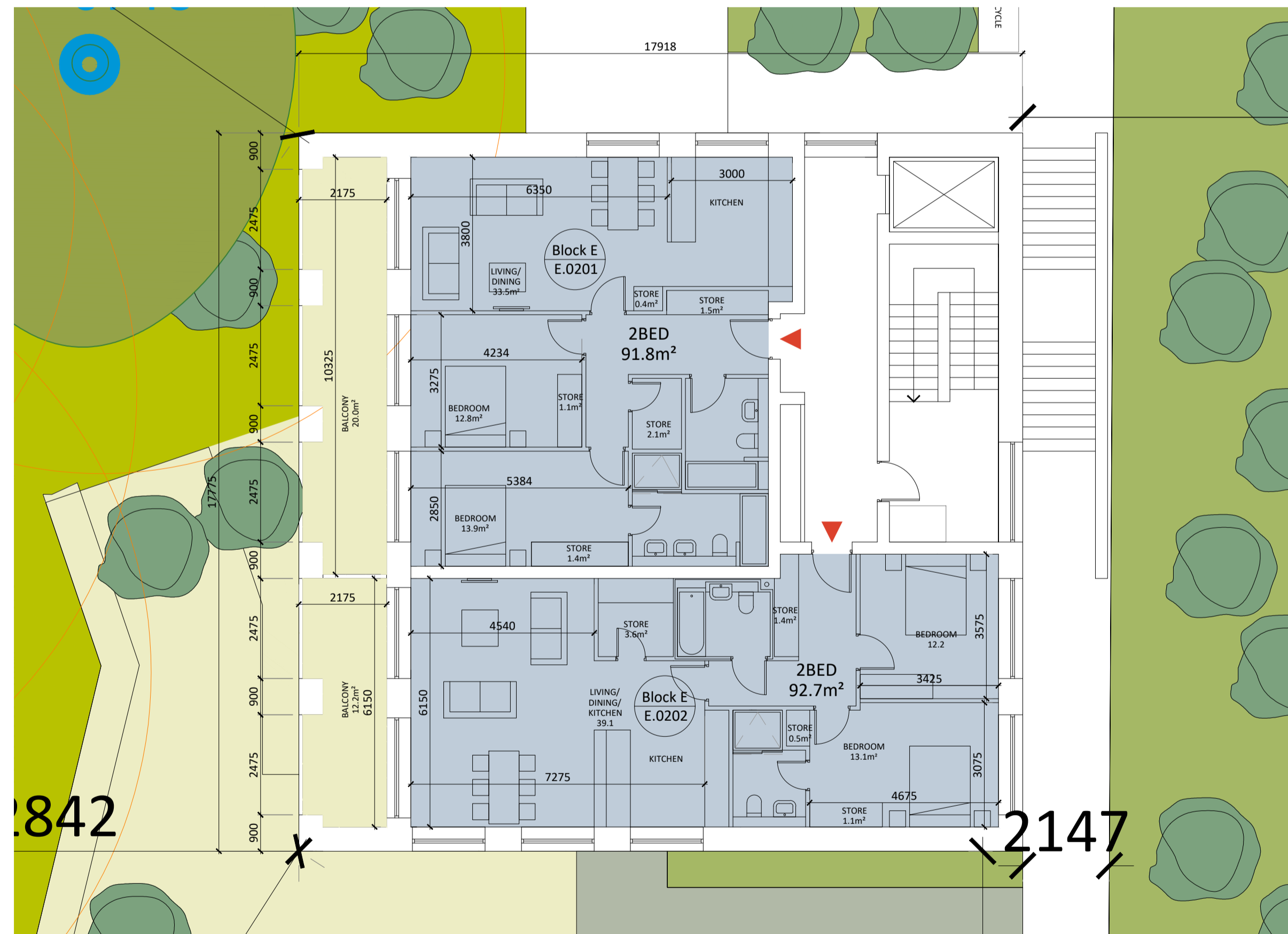

LEVEL_02,03,04

Block E Floor Plans, Level 00-04

PLEASE REFER TO ENGINEER'S DRAWINGS FOR PROPOSED ROAD LEVELS & SITE SERVICES LAYOUT AND TO LANDSCAPE ARCHITECT'S DRAWINGS FOR LANDSCAPING PROPOSALS & PROPOSED BOUNDARY TREATMENTS. ALL DIMENSIONS IN MILLIMETERS

- Application Site outlined in red
- Lands which abut subject site and are under control of the Applicant
- Reservation for proposed Eastern Bypass
- - - - - Outline of reservation to provide potential future access to DEBP, as permitted under D17A/1124

OS MAP REF:

ORDNANCE SURVEY IRELAND LICENSE CYAL50165736
 COPYRIGHT ORDNANCE SURVEY IRELAND AND GOVERNMENT OF IRELAND 2021
 Historic 6" Latest Edition
 Ordnance Survey Ireland (OS) Data Source / Reference:
 Map Sheets:
 DN022
 DN023
 Centre Point Coordinates: X,Y = 718411.0,728710.0
 Data Extraction Date: 04-Nov-2020

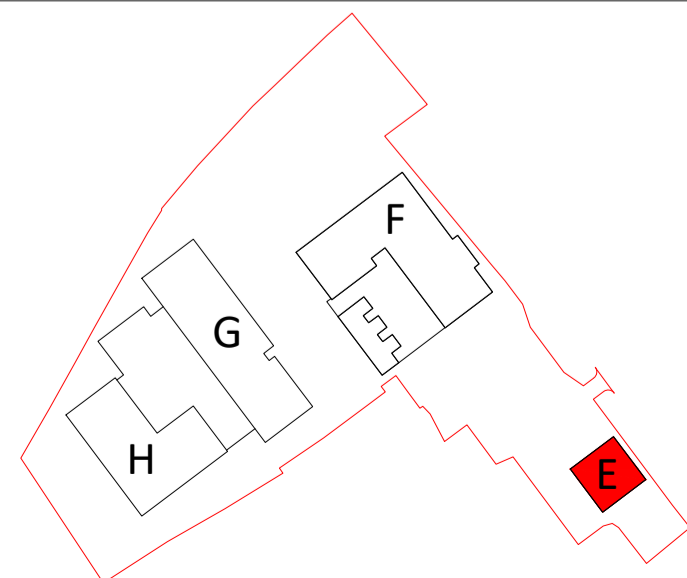

KEYPLAN

Revision Description	Date	Rev. No.	Issued by
Planning Consultant Review	08-02-2021	1	SD
Pre-Application Submission to ABP	17-02-2021	2	SD
Legal Review	08-10-2021	3	AN
Planning	29-10-2021	4	AN

Figured dimensions only to be used. This drawing is copyright of O'Mahony Pike Architects Ltd. All information is shared as per approved use in accordance with BS1192(2007) + A2(2016), Table 5; Standard Codes for Suitability of Models and Documents. If 'Information Approval Check' is empty, this information has been shared at S0 - WIP.

omahony pike

architecture|urban design
 tel: +353 1 202 7400
 fax: +353 1 283 0822
 www.omahonypike.com

Dublin
 The Chapel
 Mount St. Anne's
 Milltown, Dublin 6
 D06 XNS2 Ireland

Cork
 One South Mall
 Cork City
 Co. Cork
 T12 CCN3 Ireland

Project: Knockrabo Phase 2
Location: Mt. Anville Road, Dublin 14
Client: KIDAC

Drawing Title: Block E Floor Plans, Level 00-04
Drawing No.: 1307F-OMP-E-ZZ-DR-A-1000

Project No.: 1307F
Project Lead: SD
Drawn By: SD
Model No.: 1307F-OMP-E-ZZ-DR-A-1000
Purpose: Planning

Scale @ A1: 1:100
Date Printed: 29-10-2021
Current Rev.: 4